

**DEPARTMENT 8P - PYGMY GOATS
PYGMY GOAT SHOW CHAIRPERSON:**

Ben Orcutt-Middleton, ID

JUDGE: Rebecca Mumpower, Las Cruces, NM

Sunday, Aug. 22-9:00 a.m. - Ring 3

For Open Showmanship, Unregistered Does and Wethers
Classes 1 -25

AND

For NPGA-Sanctioned Does and Groups - Classes 26-44

1. Western Idaho Fair Rules 1, 2, 4, 5, 6 and the Health Requirements listed in the Dairy Goat Division (above) will apply to Pygmy Goats. Additionally, all Pygmy Goats must be dehorned/disbudded-no horned animals may be exhibited. All animals must be properly cared for and in good condition. Animals shown in unregistered Pygmy Goat Doe or Wether Classes must not show characteristics of any breed other than Pygmy Goat. The Management reserves the right to remove from the grounds or from the display any animal it deems unsuitable for exhibition. Please carefully read the **RULES AND REGULATIONS** at the front of this premium book and all rules in this section.

2. **FEES:** An entry fee of \$10.00 per pen will be charged (\$20.00 per pen if late.) Pens are 6' x 6'. Pygmy goats will be allowed a maximum of 4 adults or 6 kids per pen. **EACH EXHIBITOR MUST PAY A PEN FEE.**

Do not enclose pen fees for tack pens. There is no charge for tack pens. They will be available **ONLY** after all animals have been assigned pens. Tack space when assigned must be shared if necessary.

3. **ENTRIES AND ELIGIBILITY FOR PREMIUMS:** For Classes 1-4, include the name and age of Exhibitor. For Classes 5-37 (championship classes excluded), include the full name of the animal, date of birth, sire and dam, and (for NPGA Classes) registration number. See class descriptions of 42-44 for entry form requirements. Please double-check your animal's paperwork against your entry form.

In addition to other applicable rules in this premium book, **each Pygmy Goat exhibitor must have paid a pen fee** under his/her name, as an individual open class Pygmy Goat exhibitor, to claim a premium in the open show. **Note:** 4-H/FFA Pygmy Goat exhibitors are welcome and encouraged to compete in the Open Show, **but EACH must submit an Open Class Livestock entry form and pay the fees applicable for open classes.** See the Junior Exhibitors Handbook for more information about the 4-H/FFA Show. You cannot show animals that are eligible to be registered in the NPGA in the non-sanctioned and unregistered classes.

4. **CAMPING:** Overnight camping for livestock exhibitors is available on the fairgrounds at the **On the River R.V. Park** only. By contract, 25 spaces are set aside at \$13.75 per day for full electrical, sewer and water hook-ups. (Regular price is \$31.00.) The Western Idaho Fair will subsidize additionally needed spaces at the discounted rate to encourage livestock exhibitor participation. **In order to take advantage of this offer, you must call ON THE RIVER R. V. PARK, at 6000 Glenwood, Boise, ID 83714 (Phone 208-375-7432). Make your reservation and forward full**

payment no later than Aug. 1. Due to contractual obligations with the **On the River R.V. Park**, all other camping on fairgrounds property is prohibited unless specifically authorized by a livestock Superintendent and registered through the Western Idaho Fair Premium Office. License plate numbers of exhibitors who are authorized by Superintendents to watch animals at night will be registered with Security.

5. **PARKING:** Livestock exhibitors will be issued two vehicle parking permits. Exhibitor with pass must display parking permit in vehicle window for admittance at **LIVESTOCK ENTRANCE ON BACKSTRETCH BLVD. OFF GLENWOOD ST.** Designated parking areas for Livestock Exhibitors must be used. **NO VEHICULAR MOVEMENT** will be allowed inside the paid admission area during the hours the Fair is open to the public - (11:00 a.m. to midnight). Exception to this rule will be **OPEN CLASS** Livestock Release times on **SUNDAY** and **MONDAY**, Aug. 23 & 24, and on **SUNDAY**, Aug. 30. **Vehicles will not be allowed to enter this area after 10 a.m.** Vehicles bringing in livestock, feed, equipment etc. **MUST be removed to the parking area before 11:00 a.m.**

If needed, FAIR PERSONNEL WILL DELIVER ITEMS FROM THE VEHICLE PARKING AREA TO THE BARN AREA DURING THE HOURS THE FAIR IS OPEN.

See the map, with Livestock Exhibitor Parking areas marked, below:

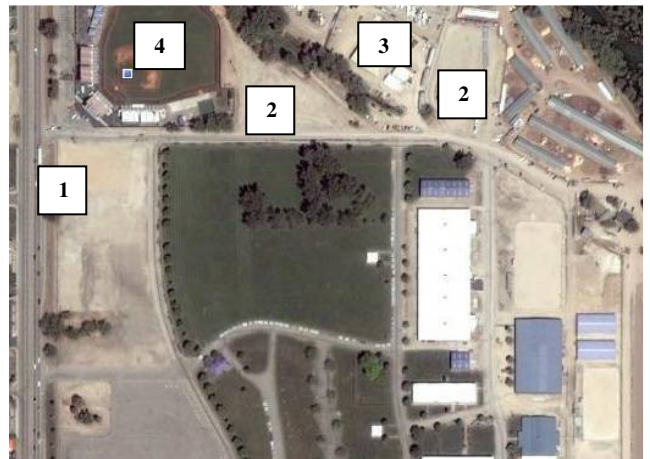

1. Livestock Entrance of Glenwood
2. Livestock Parking
3. On the River RV Park
4. Hawks Baseball Stadium

6. **ARRIVAL TIME:** Pygmy Goat exhibitors may arrive Thursday evening, Aug. 19, but must be on the grounds before 10:00 a.m. on Friday, Aug. 20. Placement of livestock will be determined by the Show Chairperson. In the event of any conflict, the decision of the Department Superintendent or the Livestock Director will be final. **Animals will be health checked by Show Chairman before entering the barn.**

7. **RELEASE:** Pygmy Goat exhibits will be released at 10:00 p.m. on Monday, Aug. 23, and **must be out** of the barn by 10:00 a.m. on Tuesday, Aug. 24. Any exhibitor who removes, allows to be removed, or participates in the removal of a Pygmy Goat from the fairgrounds site without the Chairperson's, Superintendent's or Livestock Director's express written permission may be barred from future exhibitor participation at the Western Idaho Fair, and will immediately forfeit any premiums awarded.

8. NATIONAL PYGMY GOAT ASSOCIATION (NPGA) RULES WILL GOVERN ALL PYGMY GOAT CLASSES and supersede all other rules. Only NPGA-registered does may compete in the NPGA-sanctioned doe and group classes on Sunday. All tattooing must be done before commencement of the sanctioned show. **For NPGA-sanctioned classes, the animal's original NPGA registration certificate shall be presented to the show chairperson for examination at check-in (see below), and must be available for the judge's inspection at show time.** NPGA rosettes will be issued only to NPGA animals; Western Idaho Fair rosettes will be issued to all champions.

9. SHOW TIMES: The first section of the open Pygmy Goat Show (showmanship, unregistered does and wethers) will begin on Sunday, Aug. 22 at 9:00 a.m. in Ring 3. The second section of the open Pygmy Goat Show (NPGA does and group classes) will begin on Sunday, Aug. 22 following first section.

10. SHOW CHECK-IN AND SUBSTITUTIONS: All open show exhibitors must check in with the Pygmy Goat Show Chairperson Friday evening, Aug. 20, between the hours of 6:30-7:30 p.m. **NO CHECK-INS WILL BE DONE ON SATURDAY!**

All substitutions must be made at or before the check-in times and must be approved by the Pygmy Goat Chairperson.

PREMIUMS

(No Premiums Paid for Classes 1-4)

1st-\$20 2nd-\$17 3rd-\$15 4th-\$12 5th-\$10 6th-\$8.

All Champions and Reserve Champions will receive rosettes.

SPECIAL AWARDS

The Western Idaho Fair will present Plaques to the following:

Best NPGA Doe In Show

Best Unregistered Doe In Show

Best Wether In Show

Other Awards and Sponsors will be as follows:

Champion Senior Doe – Zamzows

Reserve Senior Doe – Treasure Valley Livestock

Senior Champion NPGA Doe - Jim Flynn's Saddle Shop

Champion Junior Doe - Fox's Kids

Reserve Junior Doe – Jackie's Wool'N Things

Reserve Unregistered Doe – Treasure Valley Livestock

Reserve Best Wether – 3X Ranch

Reserve Best NPGA Doe in Show – Orcutt's Acre

The Western Idaho Fair will award a special **Barn Prize** of \$15 for First Place and \$10 for Second Place to the Open Class Exhibitors in this Department with the best-decorated pens and best cleaned aisle.

BASE DATE: August 22, 2010

Sunday, Aug. 22 - 9:00 a.m. (Ring 3)

DIVISION 1

OPEN SHOWMANSHIP - (Participation Ribbon Only - No Premiums)

Class:

1. PeeWee Showmanship (thru age 6) -may be assisted by an adult
2. Junior Showmanship (ages 7-11)
3. Intermediate Showmanship (ages 12-15)
4. Senior Showmanship (ages 16 & Older)

DIVISION 2

UNREGISTERED PYGMY GOAT DOES - Junior Division

5. Baby Does, 2 wks. to 6 mos. old.
6. Intermediate Doelings, over 6 mos. to 12 mos.
7. Yearling Does, never freshened, not yet age 2.
8. **Junior Champion Unregistered Pygmy Goat Doe**
9. **Reserve Junior Champion Unregistered Pygmy Goat Doe**

DIVISION 3

UNREGISTERED PYGMY GOAT DOES - Senior Division

10. All Freshened Does, not yet age 3, and unfreshened does, 2 yrs. but not yet age 3
11. Does, 3 years and older
12. **Senior Champion Unregistered Pygmy Goat Doe**
13. **Reserve Senior Champion Unregistered Pygmy Goat Doe**
14. **Grand Champion Unregistered Pygmy Goat Doe**
15. **Reserve Grand Champion Unregistered Pygmy Goat Doe**

DIVISION 4

PYGMY GOAT WETHERS - Junior Division

16. Wethers, 2 wks. to 6 mos. old
17. Wethers, over 6 mos. but under 1 year
18. **Junior Champion Pygmy Goat Wether**
19. **Reserve Junior Champion Pygmy Goat Wether**

DIVISION 5

PYGMY GOAT WETHERS - Senior Division

20. Wethers, 1 and 2 years but not yet 3
21. Wethers, 3 years and older
22. **Junior Champion Pygmy Goat Wether**
23. **Reserve Senior Champion Pygmy Goat Wether**
24. **Grand Champion Pygmy Goat Wether**
25. **Reserve Grand Champion Pygmy Goat Wether**

DIVISION 6

NATIONAL PYGMY GOAT ASSOCIATION (NPGA) REGISTERED DOES

Junior Division

Class:

26. Baby Doelings, 2 wks. to 4 mos. old
27. Junior Doelings, over 4 to 8 mos.
28. Intermediate Doelings, over 8 to 12 mos.
29. Yearling Does, never freshened, over 12 to 18 mos.
30. Yearling Does, never freshened, over 18 to 24 mos.
31. **Junior Champion NPGA Doe**
32. **Reserve Junior Champion NPGA Doe**

DIVISION 7

NATIONAL PYGMY GOAT ASSOCIATION (NPGA) REGISTERED DOES

Senior Division

33. Freshened Yearling Does, not yet age 2
34. 2-Year Old Does
35. 3-Year Old Does
36. Does 4 Years and Older
37. Does in Milk - any age (may not be shown in any other NPGA-sanctioned doe class)

- 38. **Senior Champion NPGA DOE**
- 39. **Reserve Senior Champion NPGA DOE**
- 40. **Grand Champion NPGA Doe**
- 41. **Reserve Grand Champion NPGA Doe**

DIVISION 8

GROUP CLASSES-NPGA REGISTERED DOES ONLY

- 42. **Get of Sire:** To consist of 3 does, all the daughters of one sire. **One Get-Of-Sire class per sire, and no more than two sires per exhibitor.** If more than one exhibitor combines animals for this class, premium will be paid only to the exhibitor who submitted the sire entry. Sire's name, NPGA number, and the number of daughters to be shown must appear on the entry form; daughters' names and NPGA numbers to be provided to the show chair at check-in.
 - 43. **Dam & Daughter(s) NPGA REGISTERED DOES ONLY:** To consist of dam and 1 to 3 daughters. Dam's name, NPGA number, and the number of daughters in the exhibit must appear on the entry form; daughter(s)' name(s) and NPGA number(s) to be provided to the show chair at check-in. Premium will be paid to exhibitor who currently owns dam, as indicated on the entry form.
 - 44. **Breeder's Trio NPGA ONLY:** Entry will consist of 3 does, at least 1 of which is a senior, and all of which must have been **bred by and currently owned by the exhibitor.** Exhibitor's herd name should appear on the entry form; does' names and NPGA numbers to be provided to the show Chair at check in.
 - 45. **PREMIER BREEDER.....Banner**
 - 46. **PREMIER EXHIBITOR.....Banner**
- PREMIER BREEDER AWARD:** This award to be made to the breeder winning the most points in the **individual** classes on the top eight (8) animals **bred by** him and exhibited by him or others.
- PREMIER EXHIBITOR AWARD:** This award to be made to the exhibitor winning the most points in the **individual** classes on the top eight (8) animals **owned and exhibited** by him.
- Premier Breeder and Premier Exhibitor awards will be given only when there is competition between two or more exhibitors.



WESTERN IDAHO FAIR
 5610 Glenwood Boise, Idaho 83714
LIVESTOCK ENTRY - OPEN CLASS

- Consult your handbook for entry closing date, exhibit arrival time and entry fees.
- Use separate forms for entries for each breed and/or department.

Owner's Name _____
 (Please Print - Premium Check will be made out to this name)
 Address _____
 City, State _____
 Zip code _____ Phone(_____) _____
 E-Mail _____

Please accept the entries indicated below, subject to the rules and classifications governing the exhibit as published in the premium list or policies of the Western Idaho Fair Board, by which I hereby agree to be governed, and further declare that all statements made in connection with said entries are true. I hereby release the Western Idaho Fair from all damages or loss to or caused by my exhibits.

Owner/Exhibitor must sign.
 (If under 18, signature of parent or guardian is required)

SPECIES:

OFFICE USE ONLY
 Exhibitor No. _____
 Date Payment Received _____
 Check/Receipt No. _____
 Passes _____ (5-day) _____ (Park)
 1st Half; 2nd Half; Date _____

Number of Animals _____
 Entry Fees \$ _____
 _____ Exhibitor Tickets \$ _____
 Other Fees _____ \$ _____
 Total Amount Enclosed \$ _____

Dept. No.	Div. No.	Class No.	Name of Animal (One class per line)	Registry Number	Birth Date	Breed	Sex	Name of Sire and Dam	Registry Number
								S _____ D _____	_____
								S _____ D _____	_____
								S _____ D _____	_____
								S _____ D _____	_____
								S _____ D _____	_____
								S _____ D _____	_____
								S _____ D _____	_____
								S _____ D _____	_____
								S _____ D _____	_____

Reserve: _____ Cattle Stalls _____ Goat Pens _____ Sheep Pens _____ Swine Pens

POSITIVELY NO ENTRIES ACCEPTED UNLESS ACCOMPANIED BY PROPER REMITTANCE

MAY BE PHOTOCOPIED