

**DEPARTMENT 5
DRAFT HORSES**

| Sunday | Monday | Tue | Wednesday | Thursday | Friday | Saturday |
|--|--|-----------------|--------------------------------|--|---|--|
| 1 August | 2 | 3 Entries Close | 4 | 5 | 6 | 7 |
| 8 | 9 Late entries close Online entries close | 10 | 11 | 12 | 13 | 14 |
| 15 | 16 | 17 | 18 | 19 | 20 Fair Opens | 21 |
| 22 | 23 | 24 | 25 6:00–10:00 am Arrival | 26 2:00 pm Halter Classes Riding Classes | 27 1:00 pm Quality Hitches 7:00 Log Pulling | 28 3:00 p.m. Performance Hitches |
| 29 1:00pm Fun Day 8:00pm Release | 30 | 31 | | | | |



SUPERINTENDENT:
Rilla Barker, Caldwell ID

Judge: Dennis Gordeyko, Ohaton, Alberta Canada

ENTRY: Entries close Aug. 3. Entries must be postmarked by this date. **LATE ENTRIES will not be accepted unless ample space is available.** If accepted, they will be charged a double entry fee **and entry MUST be received by Aug. 9.** You may submit your entry forms online. **Online deadline is Aug. 9.** Payment must be made with entry. Visa and MasterCard accepted. www.idahofair.com. A \$2 per exhibitor convenience fee applies.

- The Management reserves the right to close entries whenever available space is filled. **RINGSIDE ENTRIES ARE PROHIBITED. To change or add classes for animals already entered, exhibitor must notify the Premium Office by the evening before the Show.** Entries must be made on forms supplied by the Western Idaho Fair. Entry forms must be completely filled in and must include the name and breed of all animals entered and the names and registration numbers of all stallions and the names and registration numbers of both sire and dam of all stallions entered.
Draft Horse in all cases refers to the Draft Horse Breeds as listed in Divisions 1 through 6.
Exhibitors may make as many entries in each class as desired, but **no Exhibitor will be allowed more than two premiums in any one class.**
- FEES:** An entry fee of \$10.00 per head will be charged. (\$20.00 per head if late.) Entry fee for all Hitches and Log Pulling is \$3 per class. **No refunds on entry fees.**
- PASSES:** Each exhibitor may purchase two exhibitor tickets for personal use at a cost of \$15.00 each. Additional passes may be purchased for \$4.00 each per day as needed for drivers, handlers, etc., listed on entry form. **Remittance** for entry fees and exhibitor passes **must accompany entries.**
- PARKING:** Livestock exhibitors will be issued two vehicle parking permits. Exhibitor with pass must display parking permit in vehicle window for admittance at **LIVESTOCK ENTRANCE ON BACKSTRETCH BLVD. OFF GLENWOOD ST.** Designated parking areas for Livestock Exhibitors must be used. **NO VEHICULAR MOVEMENT** will be allowed inside the paid admission area during the hours the Fair is open to the public - (11:00 a.m. to midnight). Exception to this rule will be **OPEN CLASS** Livestock Release times on **SUNDAY** and **MONDAY**, Aug. 23 & 24, and on **SUNDAY**, Aug. 30. **Vehicles will not be allowed to enter this area after 10 a.m.** Vehicles bringing in livestock, feed, equipment etc. **MUST be removed to the parking area before 11:00 a.m.**

If needed, FAIR PERSONNEL WILL DELIVER ITEMS FROM THE VEHICLE PARKING AREA TO THE BARN AREA DURING THE HOURS THE FAIR IS OPEN.

See the map, with Livestock Exhibitor Parking areas marked, below:

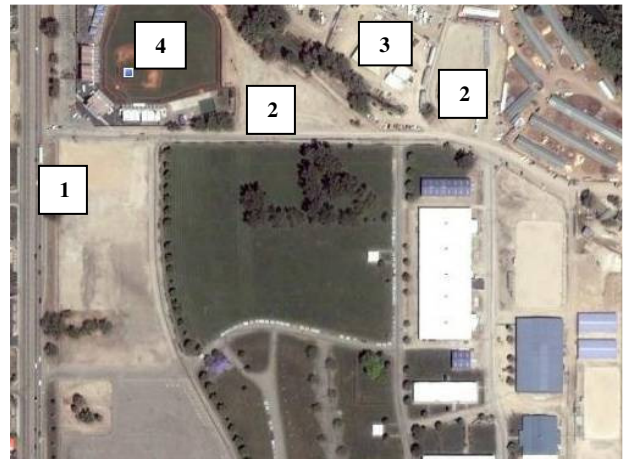

1. Livestock Entrance of Glenwood
2. Livestock Parking
3. On the River RV Park
4. Hawks Baseball Stadium

Storage pods will be available in the designated area south of the trackside arena to store tack, feed, equipment, etc. Because of limited space, livestock and horse trailers can **no longer be parked** inside of the Fairgrounds.

- CAMPING:** Overnight camping for livestock exhibitors is available on the fairgrounds at the **On the River R.V. Park** only. By contract, 25 spaces are set aside at \$13.75 per day for full electrical, sewer and water hook-ups. (Regular price is \$31.00.) The Western Idaho Fair will subsidize additionally needed spaces at the discounted rate to encourage livestock

exhibitor participation. **In order to take advantage of this offer, you must call ON THE RIVER R. V. PARK, at 6000 Glenwood, Boise, ID 83714 (Phone 208-375-7432). Make your reservation and forward full payment no later than Aug. 1.** Due to contractual obligations with the **On the River R.V. Park, all other camping on fairgrounds property is prohibited unless specifically authorized by a livestock Superintendent and registered through the Western Idaho Fair Premium Office.** License plate numbers of exhibitors who are authorized by Superintendents to watch animals at night will be registered with Security.

6. **ARRIVAL:** Draft Horses may arrive after 6:00 a.m. Wednesday, Aug. 25 and **MUST** be on the grounds by 10:00 a.m. that day. Please contact Superintendent for special arrangements for late arrivals.
7. **STALLS:** Stalls are available in the Draft Horse barn at no cost to the Exhibitor. **The number of stalls required must be reserved at the time entries are submitted.** If space for tack and harness is needed, this too should be reserved. Anyone interested in dressing up their tack and harness space with displays, trophies, banners etc. is encouraged to do so as it is of great interest to the public.
8. **JUDGING SCHEDULE:**
All events to be held in the Trackside Arena.
Thursday, Aug. 26-Draft Horse Halter Classes- 2:00 p.m.
Followed by Riding Classes (approx. 3:30 p.m.)
Friday, Aug. 27-Draft Horse-Quality Hitches- 1:00 p.m.
Friday, Aug. 27-Draft Horse Log Pulling & Exhibition Sled Race - 7:00 p.m.
Saturday, Aug. 28- Performance Hitches- 3:00 p.m.
Sunday, Aug. 29- Draft Horse **Fun Day** – 1:00 p.m. (No entry fee, no premiums) Events: Wagon Obstacle, Log Pulling, Sled Race. **Western Idaho Fair** will award a trophy to First Place in each event.
9. **RELEASE:** All exhibitors must obtain a "**Release Slip**" from the Department Superintendent for transportation of livestock off the grounds. Draft Horses will be released at 8:00 p.m. Sunday, Aug. 29, but are welcome to stay until Monday morning, Aug. 30. **NO EARLY RELEASES.**
10. All animals shall be entered in the owner's name. The date of computing age shall be Jan. 1. No animals will be accepted for entry unless they are in show condition.
11. Prior to Judging, the Superintendent will inspect exhibits in the department to determine if they are entered in the proper class. In cases where it is obvious that entries are not correctly posted due to clerical error, the Superintendent must contact the Premium Office in order for a change to be made.
12. **All stalls are to be cleaned by 10:00 a.m. daily.** Exhibitors must be prepared to care for animals all day. Exhibitors are responsible for care and security of their tack and equipment.
13. Exhibitors must be prepared to show registration papers on all stallions entered.
14. The Management reserves the right to reject, accept conditionally, and to cancel any entries and award prizes without claim for damages.
15. An exhibitor who violates any of the rules set forth in this Premium Book will forfeit all privileges and premiums. Exhibitors are requested to carefully read the rules and regulations in the front of the Premium Book. **Entry is deemed acceptance of the Rules.**
16. **HEALTH REQUIREMENTS:** Draft horses must be sound, in good health, and free of communicable diseases. Out-of-

state draft horses must be accompanied by a Certificate of Veterinary inspection dated no earlier than 30 days prior to arrival at the Western Idaho Fair. Out-of-state draft horses **will be** required to have a current (12 months) E.I.A. (Coggins) test. Please contact your veterinarian before entering. All draft horses are subject to inspection at the Fairgrounds. A West Nile Virus Vaccination is not required, but recommended.

NOTE: For stallions, the issuing veterinarian must write one of the four statements relative to Equine Viral Ateritis (EVA) "status" on the Certificate of Veterinary Inspection. These EVA status statements are defined in the Idaho State Department of Agriculture's Animal Import Rules.

SPECIAL AWARDS

The **WESTERN IDAHO FAIR** will award a special **Barn Prize** of \$25 to the exhibitor with the best-kept and decorated stall area and best-cleaned aisle. Judging for this award will be done in both a.m. and p.m.

The **WESTERN IDAHO FAIR** will award a trophy for each of the following: Supreme Champion Stallion, Supreme Champion Gelding, Supreme Champion Mare, First Place Log Pulling and First Place Exhibition Sled Race.

The **WESTERN IDAHO FAIR** will award a trophy to First Place in each of the three **Fun Day** events.

HURLEY & EVELYN LEGG, Meridian, Idaho, will award a trophy to the 1st place winner in each of the Junior Driving Competitions (Classes 37, 38 & 39).

BELLA SARA presents gift packs to all youth winners, 13 & under in class 37.



HALTER CLASSES

Thursday, Aug. 26-2:00 p.m.

DIVISION 1- SHIRE

DIVISION 2- PERCHERON

DIVISION 3- BELGIAN

DIVISION 4- CLYDESDALE

DIVISION 5- SUFFOLK

DIV. 6 - OTHER DRAFT BREEDS

(For example: Fjords & Haflingers)

Grade and Draft Cross Horses will be shown with registered horses of that breed.

| Class: | 1st | 2nd | 3rd | 4th |
|--|------------|------------|------------|------------|
| 1. Stallion foal | \$25 | \$20 | \$15 | \$10 |
| 2. Stallion, 1 year and under 2 | 25 | 20 | 15 | 10 |
| 3. Stallion, 2 years and under 3 | 35 | 25 | 15 | 10 |
| 4. Stallion, 3 years and under 4 | 35 | 25 | 15 | 10 |
| 5. Stallion, 4 years and over | 35 | 25 | 15 | 10 |
| 6. GRAND CHAMPION STALLION, any age-first and second place winners of Classes 1, 2, 3, 4 and 5 competing | Rosette | | | |
| RESERVE GRAND CHAMPION STALLION, from the remaining first and second place winners in the | | | | |

| | | | | |
|---|----|----|----|---------------|
| Champion Stallion Class.....Rosette (Stallion foals must be eligible for registration to compete for Champion or Reserve Champion Stallion) | | | | |
| 7. Geldings, 2 years and under | 35 | 25 | 15 | 10 |
| 8. Geldings, 3 years and under 4 | 35 | 25 | 15 | 10 |
| 9. Geldings, 4 years and over | 35 | 25 | 15 | 10 |
| 10. GRAND CHAMPION GELDING, any age, from the first and second place winners of classes 7, 8, and 9 competing.....Rosette | | | | |
| RESERVE GRAND CHAMPION GELDING, from the remaining first and second place winners in the Champion Gelding class.....Rosette | | | | |
| 11. Mare Foals | 25 | 20 | 15 | 10 |
| 12. Mare, 1 year and under 2..... | 25 | 20 | 15 | 10 |
| 13. Mare, 2 years and under 3 | 35 | 25 | 15 | 10 |
| 14. Mare, 3 years and under 4 | 35 | 25 | 15 | 10 |
| 15. Mare, 4 years and under 9..... | 35 | 25 | 15 | 10 |
| 16. Mares, 9 years and over..... | 35 | 25 | 15 | 10 |
| 17. GRAND CHAMPION MARE, any age, the first and second place winners of classes 11,12,13,14, 15 & 16 competing.....Rosette | | | | |
| RESERVE GRAND CHAMPION MARE, from the remaining first and second place winners in the Champion Mare class.....Rosette | | | | |
| 18. Mare with sucking colt at side..... | 35 | 25 | 15 | 10 |
| 19. Get-of-Sire (three animals, any age, either sex, get-of-one sire, need not all be owned by exhibitor). Sire must be named..... | 35 | 25 | 10 | |
| 20. Produce-of-Dam (Two animals, any age, either sex, produce-of- one dam, need not all be owned by Exhibitor)..... | 35 | 25 | 10 | |
| 21. SUPREME CHAMPION STALLION, Champion Stallion of each breed competing..... | | | | Trophy |
| 22. SUPREME CHAMPION GELDING, Champion Gelding of each breed competing..... | | | | Trophy |
| 23. SUPREME CHAMPION MARE, Champion Mare of each breed competing..... | | | | Trophy |

**DIVISION 7
RIDING CLASSES**

(Open to all horses eligible to enter Department 5 Draft Horses)

Thursday, Aug. 26

(following Halter Classes – approx. 3:30 p.m.)

Premiums: 1st - \$35 2nd-\$28 3rd-\$26 4th-\$24 5th-\$22

Class:

- 24. English Equitation
- 25. Western Equitation

ADDITIONAL RULES FOR QUALITY AND PERFORMANCE HITCHES

1. All harness, equipment and vehicles will be subject to a safety inspection. **EVERY PRECAUTION SHOULD BE TAKEN BY THE EXHIBITOR TO INSURE THE SAFETY OF OTHERS.**
2. In all Hitch Classes where the Judging criteria are not listed, manner of scoring will be up to the Judge. In all cases, **JUDGES DECISIONS ARE FINAL.**
3. No Premiums will be paid to entries that did not have a complete and qualified run. This includes classes that pay "all others".
4. Hitches of four, six or eight in hand, constitute **one** driver with that many horses **in his/her hands.** A penalty will be

imposed if the driver requires assistance with the lines while competing.

5. Contestants experiencing an equipment breakdown may request a 3 minute gate hold.
6. Neat Western attire is required for Driver and assistants in all Hitch classes. Long dresses are optional for ladies.
7. ENTRY FEE for all Hitches and Log Pulling is \$3 per class and must accompany entry.
8. Other Draft Breeds will not compete directly with the Shire, Percheron, Belgian, Clydesdale and Suffolk breeds in Division 8 (Quality Hitches) Division 9 (Log Pulling) and Division 10 (Performance Hitches), but will show directly after those breeds finish their classes.

DIVISION 8- DRAFT HORSE QUALITY HITCHES

Friday, Aug. 27-1:00 p.m.

All

| Class: | 1st | 2nd | 3rd | 4th | Others |
|---|------------|------------|------------|------------|---------------|
| 26. Single Horse-Cart Class..... | \$40 | \$35 | \$30 | \$25 | \$20 |
| To be shown to an appropriate 2-wheel vehicle. To be judged for conformation, style, handiness and manners. | | | | | |
| 27. Tandem Hitch | 50 | 45 | 40 | 35 | 25 |
| To be driven to suitable 2-wheel vehicle. | | | | | |
| 28. Unicorn Hitch..... | 55 | 50 | 45 | 40 | 30 |
| To be shown to an appropriate 4-wheel vehicle. To be judged for conformation, style, handiness and manners and matching. | | | | | |
| 29. Team of Mares..... | 50 | 45 | 40 | 35 | 25 |
| Quality & structure shall count 50%; action 25%, manners 15%, matching 10%. | | | | | |
| Horses must be serviceably sound. | | | | | |
| Horses must be driven with suitable 4-wheel wagon and harness. | | | | | |
| 30. Team of Geldings | 50 | 45 | 40 | 35 | 25 |
| Quality & structure shall count 50%; action 25%, manners 15%, matching 10%. Horses must be serviceably sound. | | | | | |
| Horses must be driven with suitable 4-wheel wagon and harness. | | | | | |
| 31. Three Abreast | 55 | 50 | 45 | 40 | 30 |
| Quality & structure shall count 50%, action 25%, manners 15 %, matching 10%. | | | | | |
| Horses must be serviceably sound. Horses must be driven with suitable 4-wheel wagon and harness. | | | | | |
| 32. Four Abreast | 60 | 55 | 50 | 45 | 30 |
| This class can be driven with 2 or 4 lines depending on the driver's preference. Judged on conformation, manner of going & team work. | | | | | |
| 33. Four Up | 60 | 55 | 50 | 45 | 30 |
| Conformation will be considered but manner of going and team work is of prime importance. | | | | | |

DIVISION 9

DRAFT HORSE LOG PULLING

FRIDAY, AUG. 27 – 7:00 P.M.

FOLLOWED BY EXHIBITION SLED RACE

Class:

34. Team Log Pulling.....\$100 \$75 \$50 \$35 All others: \$25
- RULES:** Teams will pull two 16-foot logs through five pylons spaced 16 feet apart. Ropes will be 32 feet apart. Each contestant will start with 100 points. Five points will be subtracted for each infraction. Infractions will be stepping on or over ropes or moving the pylons. Breaking the pattern will be a disqualification. The contestant with the

highest score will win. The event will be timed in case of a tie in points. Pylons will be reset as necessary during competition. Exhibitors may enter and drive as many teams as they wish, but all teams must be ready when event is called. Order will be drawn in arena before class.

35. Single Horse Log Pulling.....\$50 \$45 \$30 \$25 All others:\$20
Rules as in Class 34.

**DIVISION 10- DRAFT HORSE-
PERFORMANCE HITCHES**

Saturday, Aug. 28-3:00 p.m.

PATTERN #1 Class 36, 37, 38 and 39

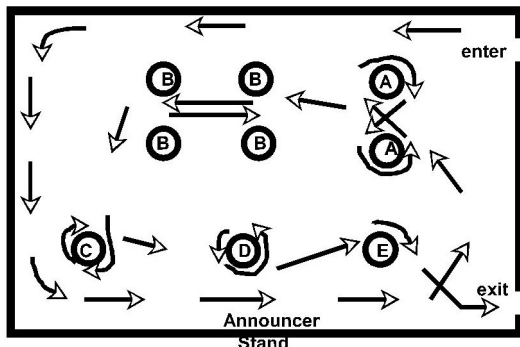

Enter at a trot, circle entire arena counter clockwise.

1. Figure 8 around markers "A", spaced 36 ft. apart.
2. Stop and back. Stop with back wheels even with marker "B" and back until front wheels are even with marker "B".
3. Circle marker "C" to the right with rear wheel as close to marker as possible without touching or knocking it over.
4. Circle marker "D" to the left with rear wheel as close to marker as possible without touching or knocking it over.
5. Drive around marker "E" then exit and line up.
6. Classes will be judged in driver ability and horses handiness.

PATTERN #2 Class 40, 41, 42, 43 & 44

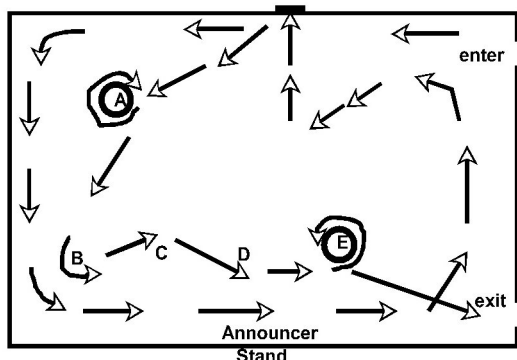

Enter at a trot, circle entire arena counter clockwise.

1. Back to loading dock within boundary and continue. Fanning should be shown while docking.
2. Circle marker "A" with rear wheel as close as possible to marker without touching or knocking it over. This is a RIGHT TURN.
3. Drive through markers "B", "C" and "D".
4. Circle marker "E" with rear wheel as close as possible to marker without touching or knocking it over. This is a LEFT TURN.

5. Exit and line up.

6. Classes will be judged in driver ability and horses handiness.

NOTE: While there is no class for an Eight Horse Hitch, anyone wishing to hook eight will receive \$60. They will not be judged but will perform immediately following Class 45 (Exhibition Driving).

IN ALL PERFORMANCE HITCHES, CONTESTANTS WILL COMPETE ONE AT A TIME, EXIT ARENA AND LINE UP, THEN RETURN TO ARENA WHEN ALL HAVE COMPETED.

Class: **All**
1st 2nd 3rd 4th Others

36. Single Horse Cart Class-
Pattern I.....\$40 \$35 \$30 \$25 \$20
To be shown to an appropriate 2-wheel vehicle.

37. Team-Junior Driving-Pattern I40 35 30 25 20
Age 15-17 yrs. as of January 1 of current year - Specify age on entry. Parent or Guardian must sign entry blank.

38. Team-Junior Driving-Pattern I40 35 30 25 20
Age 12-14 yrs. as of January 1 of current year - Specify age on entry. Parent or Guardian must sign entry blank.

39. Team-Junior Driving-Pattern I40 35 30 25 20
Age 11 & under. as of January 1 of current year - Specify age on entry. Parent or Guardian must sign entry blank.
Classes 37, 38, and 39 may be combined if no competition in age group.

Hurley and Evelyn Legg, -Meridian, Idaho will award a trophy to 1st Place in Class 37, Class 38 and Class 39.

40. Team-Pattern 250 45 40 35 25
Judge will allow 25% match, 25% horsemanship and performance, 20% draftiness, 20% action & manner of move and 10% equipment.

41. Team-Ladies Driving-
Pattern 2.....50 45 40 35 25

42. Team-Senior Driving-
Pattern 2.....50 45 40 35 25
Driver must be 60 yrs. or older. Judged on driving ability only.

43. Four Up-Pattern 2.....85 75 65 60 50
Must be driven in suitable wagon and harness. In Four in Hand, Judge will allow 25% draftiness, 12-1/2% matching, 12-1/2% equipment, 50% performance & horsemanship.

44. Six Up-Pattern 2200 180 160 140 125
Must be driven in suitable wagon and harness. In Six in Hand, Judge will allow 25% draftiness, 12-1/2% matching, 12-1/2% equipment, 50% performance & horsemanship.

45. Exhibition Driving
Hook any number desired. They will not be judged. Exhibition money of \$5 per head hooked will be paid.

46. Farm Team.....50 45 40 35 25
May pull suitable wagon or other farm machinery. Equipment must be clean. Team will be judged on how well they work together & respond to driver's commands. Driving pattern will be set by the judge.

DRAFT HORSE FUN DAY
Sunday, August 29 – 1:00 p.m.
Ringside entry – No entry fee

Western Idaho Fair will award a trophy to first place in each event:

1. Wagon Obstacle
2. Log Pulling
3. Sled Race



WESTERN IDAHO FAIR
5610 Glenwood Boise, Idaho 83714

DEPARTMENT: _____

HORSE & MULE ENTRY - OPEN CLASS

- Consult your handbook for entry closing date, exhibit arrival time and entry fees.
- Use separate forms for entries for each breed and/or department.

Owner's Name _____
(Please Print - Premium Check will be made out to this name)

Address _____

City, State _____

Zip code _____ Phone(_____) _____

E-Mail _____

Please accept the entries indicated below, subject to the rules and classifications governing the exhibit as published in the premium list or policies of the Western Idaho Fair Board, by which I hereby agree to be governed, and further declare that all statements made in connection with said entries are true. I hereby release the Western Idaho Fair from all damages or loss to or caused by my exhibits.

Owner/Exhibitor must sign.
(If under 18, signature of parent or guardian is required)

| | |
|--|-------|
| OFFICE USE ONLY | |
| Exhibitor No. | _____ |
| Date Payment Received | _____ |
| Check/Receipt No. | _____ |
| Passes _____(Entry) _____(Park) | |
| <input type="checkbox"/> 1 st Half; <input type="checkbox"/> 2 nd Half; Date | |

| | |
|-----------------------|----------|
| Number of Animals | _____ |
| Entry Fees | \$ _____ |
| Exhibitor Tickets | \$ _____ |
| Other Fees | \$ _____ |
| Total Amount Enclosed | \$ _____ |

| Dept. No. | Div. No. | Class No. | Name of Horse/Mule (One class per line) | Registry Number | Birth Date | Breed | Sex | Name of Sire and Dam | Exhibitor (list age if youth) Rider-Handler-Driver |
|-----------|----------|-----------|---|-----------------|------------|-------|-----|----------------------|--|
| | | | | | | | | S _____ D _____ | |
| | | | | | | | | S _____ D _____ | |
| | | | | | | | | S _____ D _____ | |
| | | | | | | | | S _____ D _____ | |
| | | | | | | | | S _____ D _____ | |
| | | | | | | | | S _____ D _____ | |
| | | | | | | | | S _____ D _____ | |
| | | | | | | | | S _____ D _____ | |
| | | | | | | | | S _____ D _____ | |

Reserve: _____ Horse/Mule Stalls Department 3 Exhibitors must indicate: Barns A/B _____ or Race Barns _____

