



PRESENTS

WESTERN IDAHO FAIR
AUGUST 19-28, 2011

DEPARTMENT 9

LLAMAS & ALPACAS

Monday	Tuesday	Wed	Thu	Friday	Saturday	Sunday
1 AUGUST	2 Entries Close	3	4	5	6	7
8 Late & Online Entries Close	9	10	11	12	13	14
15	16	17	18	19 FAIR OPENS 5:00 Master Packer 6:30 Leapin' Llamas 7:15 Costume Class	20 11:00 Halter Classes 4:00 Gambler's Choice	21 12:00 Obstacle Course 3:00 Pack Obstacle
22 5:00 Master Packer Ex 6:30 Leapin' Llamas 7:15 Llamas 101 11:00 pm RELEASE	23	24	25	26	27	28



SUPERINTENDENT: Duane and Cleo Gallinger – Nampa, Idaho

JUDGE: Babs Manion – Eugene, Oregon

ENTRY: Entries close Aug. 2. Entries must be postmarked by this date. **LATE ENTRIES will not be accepted unless ample space is available.** If accepted, they will be charged a double entry fee and entry **MUST** be received by Aug. 8. You may submit your entries online. **Online deadline is Aug. 8.** Payment must be made with entry. Visa and MasterCard accepted online. www.idahofair.com. A \$2 per exhibitor convenience fee applies.

1. The Management reserves the right to close entries whenever available space is filled. Entries must be made on forms supplied by the Western Idaho Fair. Entry forms must be completely filled in and must include the name and registration number (if registered) of all animals entered and the names and registration numbers (if registered) of both sire and dam.
2. **FEES:** An entry fee of \$7.00 per head will be charged (\$14.00 per head if late.) Llamas for **Exhibit Only** will not be charged an entry fee. **No refunds on entry fees.**
3. **PASSES:** Each exhibitor may purchase two exhibitor tickets for personal use at a cost of \$15.00 each. A helper's pass may be purchased for \$15.00 each for every three animals entered. **Remittance** for entry fees and exhibitor passes **must accompany entries.**
4. **CAMPING:** Overnight camping for livestock exhibitors is **ONLY** available on the fairgrounds at **Boise Riverside RV Park.** To take advantage of the special Fair rate, for the first 50 spaces, of \$20 per day for full electrical, sewer and water hook-ups you must contact Boise Riverside RV Park, 6000 N. Glenwood, Boise, 83714. Phone: (208)375-7432. Website: www.BoiseRiversideRVPark.com. **Make your reservations and forward full payment no later than Aug. 1. All other camping on fairgrounds property is prohibited unless specifically authorized by a Livestock Superintendent and registered through the Western Idaho Fair Premium Office.** License plate numbers of exhibitors who are

5. authorized by Superintendent to watch animals at night will be registered with Security.
5. **PARKING:** Livestock exhibitors will be issued two vehicle parking permits. Exhibitor with pass must display parking permit in vehicle window for admittance at the **Livestock Entrance** off of Backstretch Blvd. at **Glenwood Street.** Designated parking areas for Livestock Exhibitors must be used. **NO vehicular movement** will be allowed inside the paid admission area during the hours the Fair is open to the public – (Noon to Midnight). Exception to this rule will be **Open Class Livestock Release** times on **Sunday and Monday, Aug. 21 & 22,** and on **Sunday, Aug. 28.** **Vehicles will not be allowed to enter this area after 10 a.m.** Vehicles bringing in livestock, feed, equipment etc. **MUST be removed to the parking area before 11:00 a.m.** If needed, **Fair personnel will deliver items from the vehicle parking area to the barn area during the hours the Fair is open.**

See the map, with Livestock Exhibitor Parking areas marked, below:

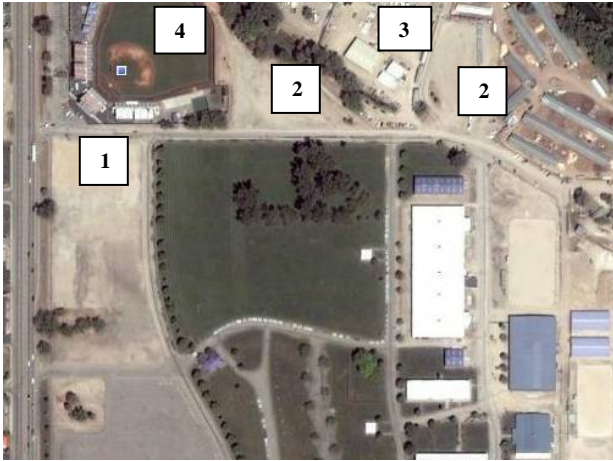

1. Livestock Entrance off Glenwood
2. Livestock Parking
3. Boise Riverside RV Park
4. Hawks Baseball Stadium

6. **ARRIVAL:** Llamas may arrive on Fairgrounds between 8:00 and 10:00 a.m. daily. **Any change from specified arrival time must have special permission from the Department Superintendent.**

WESTERN IDAHO LLAMA ARENA

7. **JUDGING SCHEDULE:**
Aug. 19 through 22 – Llama Displays and Demonstrations
Friday, Aug. 19 – Displays, Demonstrations and Show
5:00 – Master Packer Exhibition
6:30 – Leapin’ Llamas! (obstacle course/public participation)
7:15 – Costume Class (Div. 1) with guest judge
Saturday, Aug. 20 – Display and Show
11:00 – Halter Classes begin:
 Light Wool Halter Classes
 Medium Wool Halter Classes
 Heavy Wool Halter Classes
 Non-Breeder Halter Classes
 Alpaca Halter Classes
4:00 – Gambler’s Choice (Rule book provided day of Show)
Sunday, Aug. 21 – Displays and Show
12:00 – Obstacle Course Classes
3:00 – Pack Obstacle Course Classes
 Alpaca PR Class (Rule book for PR class provided day of Show)
Monday, Aug. 22 – Displays and Demonstrations
5:00 – Master Packer Exhibition
6:30 – Leapin’ Llamas! (obstacle course/public participation)
7:15 – Llamas 101
8. **RELEASE:** Llamas may be released each day at 11:00 p.m. with Llama Superintendent approval, but must be led to vehicle parking area if leaving before midnight. We encourage you and your llamas to stay for the entire five days of open class events. A **“Release Slip”** will be required for transportation of livestock from the grounds. Release slips are issued by the Superintendent. Llamas leaving the Fairgrounds in the mornings must be removed by 9:00 a.m. Exhibitors checking out must leave a clean stall. Exhibitors leaving early

without permission of the Superintendent forfeit all awards due them.

9. Exhibitors are requested to carefully read the rules and regulations in the front of the Premium Book.
10. All Llamas shall be entered under the owner’s name, with handler’s name noted additionally if needed.
11. Stalls will be assigned prior to the Fair by Western Idaho Fair personnel.
12. **Substitutions** will be allowed 24 hours prior to Fair judging.
13. Prior to judging, the Superintendent will inspect all entry forms to determine if they are entered in the class in which they should compete. In cases where it is obvious that entries are not correctly posted due to clerical error, the Superintendent must contact the Premium Office in order for a change to be made.
14. Female llamas with nursing crias may be entered for display only.
15. **No large** “For Sale” signs will be exhibited in llama barn. Llamas available for purchase may be posted discreetly by means of a 3x5 card on the stall.
16. Due to space constraints, no grooming chutes will be allowed in the Western Idaho Llama Arena. The Superintendent encourages you to groom outside of llama arena or prior to arrival at the Fairgrounds.
17. Stalls are to be cleaned by 10:00 a.m. daily. Exhibitors are responsible for care and security of their llamas, tack and equipment, and the cleanliness of their stalls and adjacent aisle and arena areas. Shared tack areas will be identified.

HEALTH REQUIREMENTS

Llamas must be sound, in good health, and free of communicable diseases. Out-of-state llamas must meet Idaho import requirements. Certificate of veterinary inspection or veterinary check should be dated no earlier than 30 days prior to arrival at the Western Idaho Fairgrounds. All llamas are subject to inspection at the Fairgrounds. If a llama is observed to be ill, injured, diseased or of a condition that threatens the health of other llamas, the Llama Superintendent will take prompt action to remedy the situation and to notify the exhibitor/owner.

LLAMA ACCOMMODATIONS

Llamas will be housed in stalls pre-assigned by Western Idaho Fair personnel, with no more than two llamas or three alpacas per stall. The Western Town Barn floor is packed sand; straw will be provided, and other appropriate floor coverings may be used. Sawdust and wood shavings are prohibited. Water and electricity are available in the barn. Night security will be provided.

FARM AND RANCH DISPLAYS

Commercial Displays: Space is available for farm, ranch, and/or Llama-related commercial displays.

SHOW INFORMATION

Participants are encouraged to enter as many Divisions as desired, but **no Exhibitor will be allowed more than two premiums in any one class.**

ADDITIONAL RULES:

1. Exhibitor attire should be neat, clean and appropriate to the event.
2. For Halter classes exhibitors are **required** to wear pants and close-toed and heeled shoes. Close-toed and heeled shoes are required for all other classes.
3. All display and/or show llamas are expected to be surface groomed.
4. There shall be no decorations or tassels on halters, except for the Costume Class.
5. No children under the age of ten will be allowed to show intact adult male llamas over the age of 24 months.

6. Exhibitors entering a llama 48 months of age or older in Pack Obstacle Class may enter it in **either** Class 35, Adult Llamas, **or** Class 36, Packer Course, but **not** in both classes.
7. Every attempt will be made to adhere to show schedule as printed; however, the ring steward reserves the right to adjust the schedule as deemed necessary. Exhibitors should be ready to show earlier or later than scheduled times.
8. To qualify for performance for Grand or Reserve Champion Llama, entries are eligible by a point total from classes completed by one (1) eligible animal (**same animal in all required classes.**) The required classes include at least one (1) obstacle course class and one (1) pack obstacle class OR one (1) Alpaca PR Class. Each handler can enter as many animals that are eligible by total points.
9. Novice Class is for first time exhibitors or for kids who are still uneasy about showing in full competition.
10. **ALL** class changes must be made **twenty four (24)** hours prior to the beginning of the show (**per show day**), except scratching.
11. **No** Llama shall participate more than once in each eligible class.
12. All llamas participating in PACK classes must be at least eighteen (18) months of age or older. PACK classes are now done by the age of the handler, so the weights for the classes are as follows:
Junior – 15 lbs; Intermediate – 30 lbs; Senior – 30 lbs.
13. **Gambler's Choice Llama & Alpaca** will be run as one class but will have premiums for each class.

SPECIAL AWARDS

Herdsmanship Award: The Western Idaho Fair will present a Special Rosette daily, Aug. 19 through Aug. 23, to recognize outstanding exhibitor stall areas. Handling and care of llamas, being a good host or hostess, cleanliness of stalls, aisles and adjacent areas, attractiveness of area and educational qualities of area will be taken into consideration by judges. Other special awards may be posted and awarded at time of show.

A special barn prize of \$25 will be given by the Western Idaho Fair to the exhibitor in this department with the best kept and decorated pens and best cleaned aisle. Competition must exist in order for this prize to be awarded.

Ribbons and Premiums will be awarded to first through fourth place winners in Classes 1–39, except the Championship Classes. Grand and Reserve Grand Champions will all receive Rosettes.

PREMIUMS: 1st - \$30 2nd - \$25 3rd - \$20 4th - \$15

Friday, Aug. 19 – 7:15 p.m.

DIVISION 1 – HALTER CLASS - COSTUME

Class:

1. Costume Class

Saturday, Aug. 20 – 11:00 a.m.

DIVISION 1 – HALTER CLASSES

Class:

2. Light Wool Juvenile Female Llamas – 5 thru 24 months
3. Light Wool Adult Female Llamas – 25 months and over
4. **Grand/Reserve Champion Female – Light Wool**
5. Light Wool Juvenile Male Llamas – 5 thru 24 months
6. Light Wool Adult Male Llamas – 25 months and over
7. **Grand/Reserve Champion Male – Light Wool**
8. Medium Wool Juvenile Female Llamas – 5 thru 24 months
9. Medium Wool Adult Female Llamas – 25 months and over
10. **Grand/Reserve Champion Female – Medium Wool**
11. Medium Wool Juvenile Male Llamas – 5 thru 24 months

12. Medium Wool Adult Male Llamas – 25 months and over
13. **Grand/Reserve Champion Male – Medium Wool**
14. Heavy Wool Juvenile Female Llamas – 5 thru 24 months
15. Heavy Wool Adult Female Llamas – 25 months and over
16. **Grand/Reserve Champion Female – Heavy Wool**
17. Heavy Wool Juvenile Male Llamas – 5 thru 24 months
18. Heavy Wool Adult Male Llamas – 25 months and over
19. **Grand/Reserve Champion Male – Heavy Wool**
20. Non – Breeder Llamas – over 24 months
21. Alpacas – Male – 5 thru 12 months
22. Alpacas – Male – 13 months and over
23. **Grand/Reserve Champion Alpaca Male**
24. Alpacas – Female – 5 thru 12 months
25. Alpacas – Female – 13 months and over
26. **Grand/Reserve Champion Alpaca Female**

Saturday, Aug. 20 – 4:00 p.m.

DIVISION 1 – GAMBLER'S CHOICE

27. Gambler's Choice – Llama
28. Gambler's Choice – Alpaca

Sunday, Aug. 21 – 12:00 Noon

DIVISION 2 – OBSTACLE COURSE CLASSES

Class:

29. Novice – Handlers 5 through 8 years
30. Novice – Handlers 9 through 11 years
31. Juniors – Handlers 5 through 11 years
32. Intermediates – Handlers 12 through 18 years
33. Seniors – Handlers 19 years and older

Sunday, Aug. 21 – 3:00 p.m.

DIVISION 3 – PACK OBSTACLE CLASSES

Class:

34. Juvenile Llamas – Handlers 5 through 11 years – 15 lb load
35. Adult Llamas – Handlers 12 through 18 years – 30 lb load – Filled Out Packs
36. Packer's Course – Handlers 19 years and older – 30 lb load – Filled Out Packs
37. Alpaca PR Class
38. **Grand/Reserve Champion Performance Llama**
39. **Grand/Reserve Champion Performance Alpaca**





WESTERN IDAHO FAIR
 5610 Glenwood Boise, Idaho 83714
LIVESTOCK ENTRY - OPEN CLASS

- Consult your handbook for entry closing date, exhibit arrival time and entry fees.
- Use separate forms for entries for each breed and/or department.

Owner's Name _____
 (Please Print - Premium Check will be made out to this name)
 Address _____
 City, State _____
 Zip code _____ Phone(_____) _____
 E-Mail _____

Please accept the entries indicated below, subject to the rules and classifications governing the exhibit as published in the premium list or policies of the Western Idaho Fair Board, by which I hereby agree to be governed, and further declare that all statements made in connection with said entries are true. I hereby release the Western Idaho Fair from all damages or loss to or caused by my exhibits.

 Owner/Exhibitor must sign.
 (If under 18, signature of parent or guardian is required)

SPECIES:

OFFICE USE ONLY
 Exhibitor No. _____
 Date Payment Received _____
 Check/Receipt No. _____
 Passes _____ (5-day) _____ (Park)
 1st Half; 2nd Half; Date Posted _____

Number of Animals _____
 Entry Fees \$ _____
 Exhibitor Tickets \$ _____
 Other Fees \$ _____
 Total Amount Enclosed \$ _____

Dept. No.	Div. No.	Class No.	Name of Animal (One class per line)	Registry Number	Birth Date	Breed	Sex	Name of Sire and Dam	Registry Number
								S _____ D _____	_____
								S _____ D _____	_____
								S _____ D _____	_____
								S _____ D _____	_____
								S _____ D _____	_____
								S _____ D _____	_____
								S _____ D _____	_____
								S _____ D _____	_____

Reserve: _____ Cattle Stalls _____ Goat Pens _____ Sheep Pens _____ Swine Pens

POSITIVELY NO ENTRIES ACCEPTED UNLESS ACCOMPANIED BY PROPER REMITTANCE

MAY BE PHOTOCOPIED